

EROSION CONTROL NOTES

1. INSTALL AND MAINTAIN FILTER FABRIC FENCE AND INLET PROTECTION WHERE SHOWN AND AS NEEDED TO MINIMIZE SEDIMENT LADEN WATER FROM LEAVING THE SITE.
2. INSTALL INLET PROTECTION ON ALL PROPOSED YARD DRAINS AND CATCH BASINS AND TO EXISTING STORM STRUCTURES WITHIN THE PROJECT AREA AS NEEDED.
3. PRECONSTRUCTION – CONTRACTOR IS RESPONSIBLE TO INSTALL A CONSTRUCTION ENTRANCE AND TO CLEAN UP MUD AND DEBRIS TRACKED ONTO THE ROADWAYS.
4. DURING CONSTRUCTION – THE CONTRACTOR MUST MAINTAIN EROSION CONTROL UNTIL AREA IS STABILIZED INCLUDING TEMPORARILY SEEDING AS NEEDED.
5. POST CONSTRUCTION – CONTRACTOR SHALL SEED AND MULCH ENTIRE SITE. ALL SEDIMENT AND EROSION CONTROL STRUCTURES, INCLUDING SEDIMENT FENCE, SHALL REMAIN IN PLACE UNTIL GRASS IS IN PLACE AND SITE IS STABILIZED. ONCE SITE IS STABILIZED AND ALL CONSTRUCTION IS COMPLETE, ALL SEDIMENT FENCE AND INLET PROTECTION SHALL BE REMOVED FROM THE SITE.

SOCCER GRADING

SOCCER FIELD ELEVATIONS MAY BE ADJUSTED UP 2'-0" MAXIMUM TO BALANCE CUTS AND FILLS, AS NEEDED. A 1.5% SLOPE IS TO BE MAINTAINED. ALL ADDITIONAL SPOILS AND EXCESS MATERIALS SHALL BE HAULED OFF THE PROJECT TO A SITE APPROVED BY THE OWNER. A MINIMUM OF 6" OF TOPSOIL SHALL BE REDISTRIBUTED OVER ALL DISTURBED AREAS AFTER FINAL GRADING IS COMPLETE.

NOTES:

CONTRACTOR TO VERIFY EXACT LOCATION, DEPTH AND SIZE OF UTILITIES PRIOR TO CONSTRUCTION. CONTRACTOR SHALL NOTIFY OWNER OF ANY CONFLICTS PRIOR TO THE INSTALLATION OF UTILITIES.

CONTRACTOR SHALL ENSURE THAT A SMOOTH TRANSITION IS PROVIDED WHERE EVER PROPOSED GRADES MEET EXISTING GRADES THROUGHOUT THE SITE.

LEGEND

- 1026— EXISTING CONTOURS
- 1028- PROPOSED CONTOURS
- PROPOSED STORM SEWER
- PROPOSED EDGE PAVEMENT
- PROPOSED CURB
- *-*-* PROPOSED FILTER FABRIC FENCE MEASURE
- PROPOSED INLET PROTECTION MEASURE

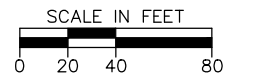

G = PROPOSED GRADE ELEVATION

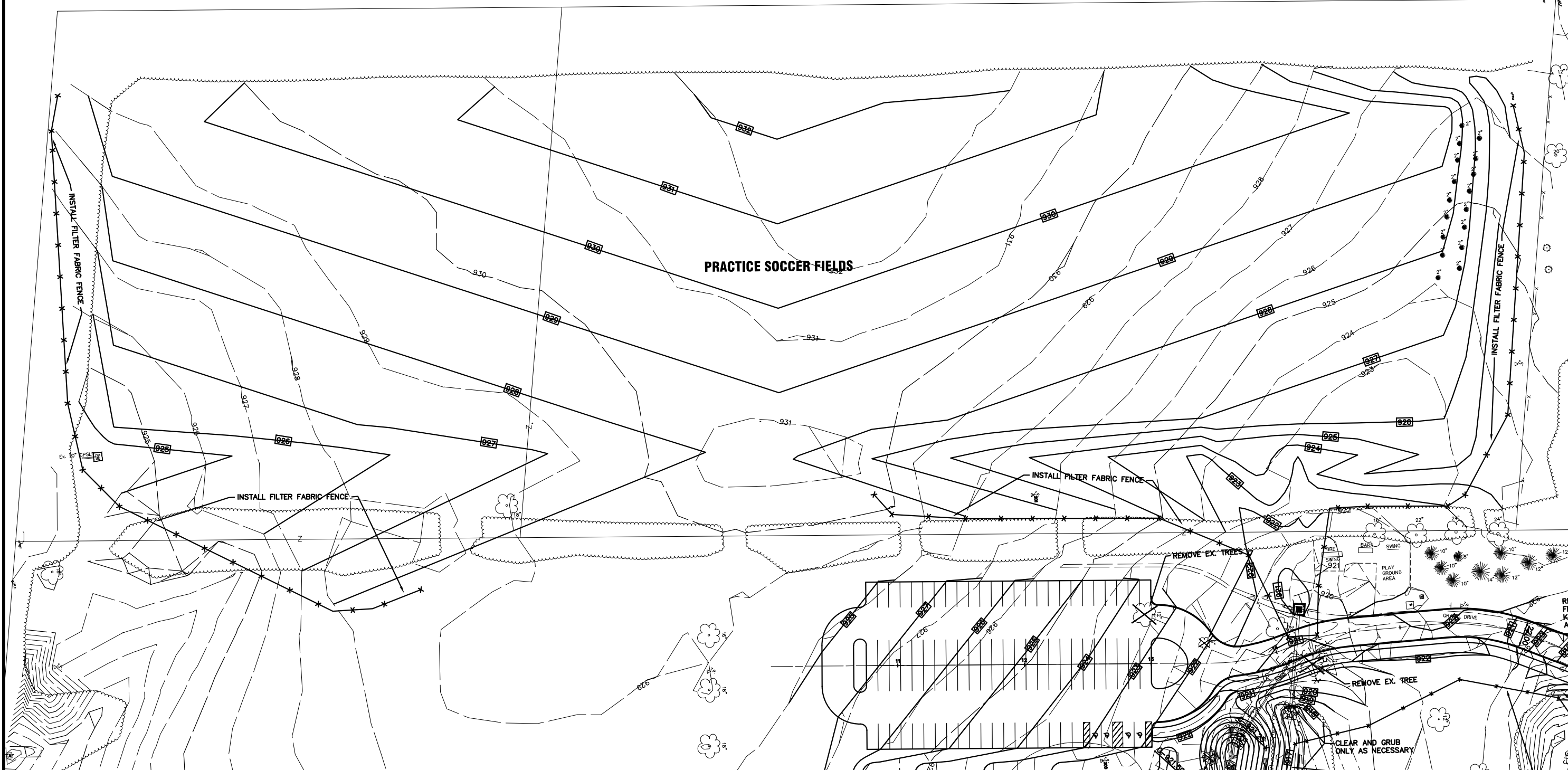

**FOREST FIELD PARK PARKING LOT AND PRACTICE SOCCER FIELD GRADING
 CENTERVILLE-WASHINGTON PARK DISTRICT
 SOCCER GRADING AND EROSION CONTROL PLAN**

CHOICE ONE ENGINEERING
 CHOICE ONE ENGINEERING
 440 E. HOEWISHER ROAD
 SIDNEY, OHIO 45385
 (937) 497-0200
 FAX (937) 497-0300
 www.choiceoneengineering.com

REVISIONS:
FILE NAME MOTCEN0905DPA
DRAWN BY MJH
CHECKED BY JSP
PROJECT No. MOTCEN0905
DATE 02-28-2011
SHEET NUMBER 9 OF 14